

Physician/Client Information <b>Default Practice</b> <b>Default Physician</b> Default Address Default City, State Zip Phone: (000) 000-0000 Fax: (000) 000-0000		Patient Information Name: <b>DEFAULT PATIENT</b> DOB: 00//00/0000 Age: 00 Sex: M/F Phone #: (000) 000-0000 Ex MR#: 00000 Ex Acc #: 0000000 Accession #: <b>HS00-00000</b>	
Collected: 2/28/2014 9:35 AM	Received: 2/28/2014 9:38 AM	Reported: 00/00/00 12:00 AM	Report Status: Final

**UROLOGICAL PATHOLOGY SERVICE**

**CASE SUMMARY:**

**PROSTATE (12 NEEDLE CORE BIOPSIES):**

**PROSTATIC ADENOCARCINOMA, GLEASON SCORE 3+4=7 INVOLVING:**

- RIGHT APEX (1 CORE; 50%)

**PROSTATIC ADENOCARCINOMA, GLEASON SCORE 3+3=6 INVOLVING:**

- RIGHT MID (1 CORE; 10%)

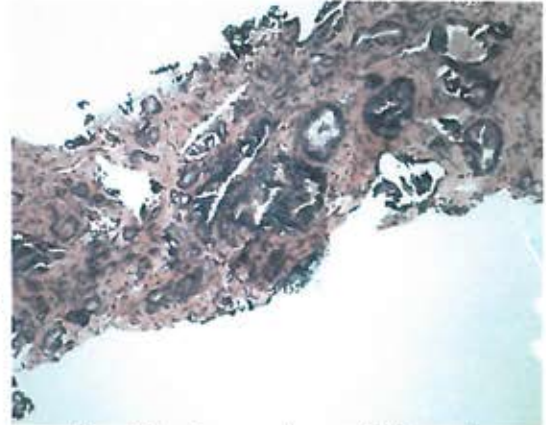

Prostatic adenocarcinoma (right apex)

**PARTIN TABLE:**

ORGAN CONFINED:	66	(63-66)
EXTRAPROSTATIC EXTENTION:	29	(26-33)
SEMINAL VESICLE INVASION:	4	(2-5)
LYMPH NODE INVASION:	1	(0-2)

*All numbers represent predictive probabilities with a 95 percent confidence interval; ellipses indicate lack of sufficient data to calculate probability.*

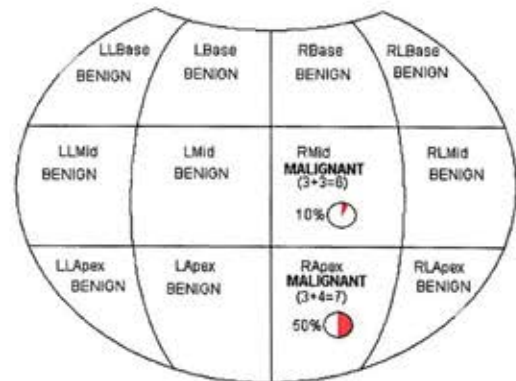

**COMPONENT REPORTS:**

**A. PROSTATE, RIGHT BASE (NEEDLE CORE BIOPSY):**

- BENIGN PROSTATIC TISSUE

**B. PROSTATE, RIGHT MID (NEEDLE CORE BIOPSY):**

- PROSTATIC ADENOCARCINOMA, GLEASON SCORE 3+3=6 INVOLVING 10% OF ONE CORE

**C. PROSTATE, RIGHT APEX (NEEDLE CORE BIOPSY):**

- PROSTATIC ADENOCARCINOMA, GLEASON SCORE 3+4=7 INVOLVING 50% OF ONE CORE

**D. PROSTATE, RIGHT LATERAL BASE (NEEDLE CORE BIOPSY):**

- BENIGN PROSTATIC TISSUE

**E. PROSTATE, RIGHT LATERAL MID (NEEDLE CORE BIOPSY):**

- BENIGN PROSTATIC TISSUE

**F. PROSTATE, RIGHT LATERAL APEX (NEEDLE CORE BIOPSY):**

- BENIGN PROSTATIC TISSUE

**G. PROSTATE, LEFT BASE (NEEDLE CORE BIOPSY):**

- BENIGN PROSTATIC TISSUE